STUDY IQ JUDICIARY

न्याय धुरंधर

MAINS ANSWER WRITING PROGRAM

For Judiciary & APO Exams
Both English & Hindi Medium Students



Batch Just Started

ABOUT THE PROGRAM

In this exclusive **Mains Answer Writing Program**, serious Judiciary and APO aspirants will learn how to convert legal knowledge into **high-scoring mains answers.**
This program is specially designed for students who want to improve:

- answer structure in English and Hindi,
- legal presentation,
- statutory articulation,
- use of case laws,
- writing speed,and overall mains performance

The course will be conducted in an exam-oriented manner so that students can develop **clarity, consistency, and scoring answer-writing technique** for major, minor, and local law subjects.
This is not just a theory course.
It is a **guided answer-writing and evaluation program** built for real exam improvement.

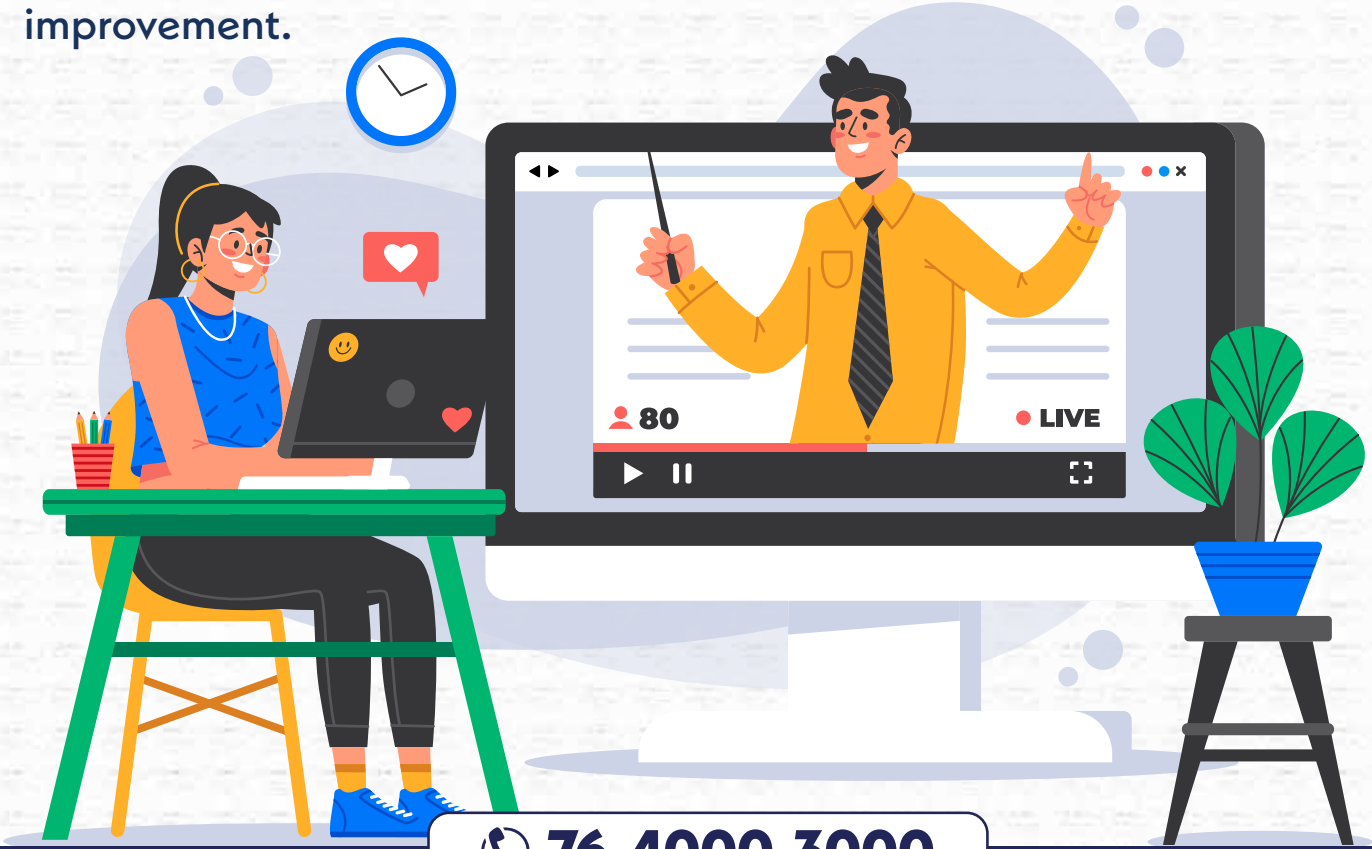

76-4000-3000

WHY THIS PROGRAM

In Judiciary and APO Mains, selection is not decided by reading alone. Selection depends on how effectively you present your knowledge in the answer sheet.

This program helps you master:

- How to improve presentation and structure
- How to write better introductions and conclusions
- How to handle situation based questions
- How to write provision-based answers
- How to use case law smartly
- Howto master essay writing

Built for serious aspirants of English and Hindi medium:

Judiciary Mains
APO Mains
Law descriptive examinations



76-4000-3000

KEY FEATURES

Daily Live Lectures (Mon–Fri)

- Learn subject-wise with expert-led daily sessions

1

Model Answer Writing Formats: Both English and Hindi

- Learn subject-wise and paper-wise answer formats for mains.

2

Toppers' Answer Copies

- Learn from selected candidates through model answers and sample

3

10+ Full Length Mock Test with Evaluation

- Questions curated for State Wise Judiciary & APO Exams

4

Weekend Subjectwise Mock Tests

- Regular practice with feedback for continuous improvement.

5

Recorded Access with 24 months validity

- Access the program for two full year for revision and repeated

6

Most Important Topics Selection based on PYQs

- Focus on high-yield topics instead of wasting time on low-value areas.

7

Legal Essays for Mains

- Structured approach for writing effective legal essays.

8

2 Year Validity

- Access the program for two full year for revision and repeated

9

Answer Synopsis Support

- Concise summaries to refine your answer-writing skills

10

76-4000-3000

COURSE DETAILS

- *The Program Includes:*
- *Bilingual Classes - English & Hindi*
- *Major Subject Answer Writing*
- *Minor Subject Answer Writing*
- *Local Laws Answer Writing*
- *Legal Essays*
- *Topic-Wise Practice Questions*
- *Model Answers*
- *Toppers' Answer Copies*
- *Weekend Mock Tests*
- *Evaluated Answer Sheets*
- *Structured Revision Support through answer synopsis*

76-4000-3000

SUBJECT COVERAGE

SUBJECTS COVERED / विषय शामिल

- Major Subjects / मुख्य विषय

Constitution of India — भारत का संविधान

Bharatiya Nyaya Sanhita, 2023 — भारतीय न्याय संहिता, 2023

Bharatiya Nagarik Suraksha Sanhita, 2023 — भारतीय नागरिक सुरक्षा संहिता, 2023

Bharatiya Sakshya Adhiniyam, 2023 — भारतीय साक्ष्य अधिनियम, 2023

Indian Contract Act, 1872 — भारतीय अनुबंध अधिनियम, 1872

Transfer of Property Act, 1882 — संपत्ति अंतरण अधिनियम, 1882

Code of Civil Procedure, 1908 — सिविल प्रक्रिया संहिता, 1908

Hindu Law — हिंदू विधि

Muslim Law — मुस्लिम विधि

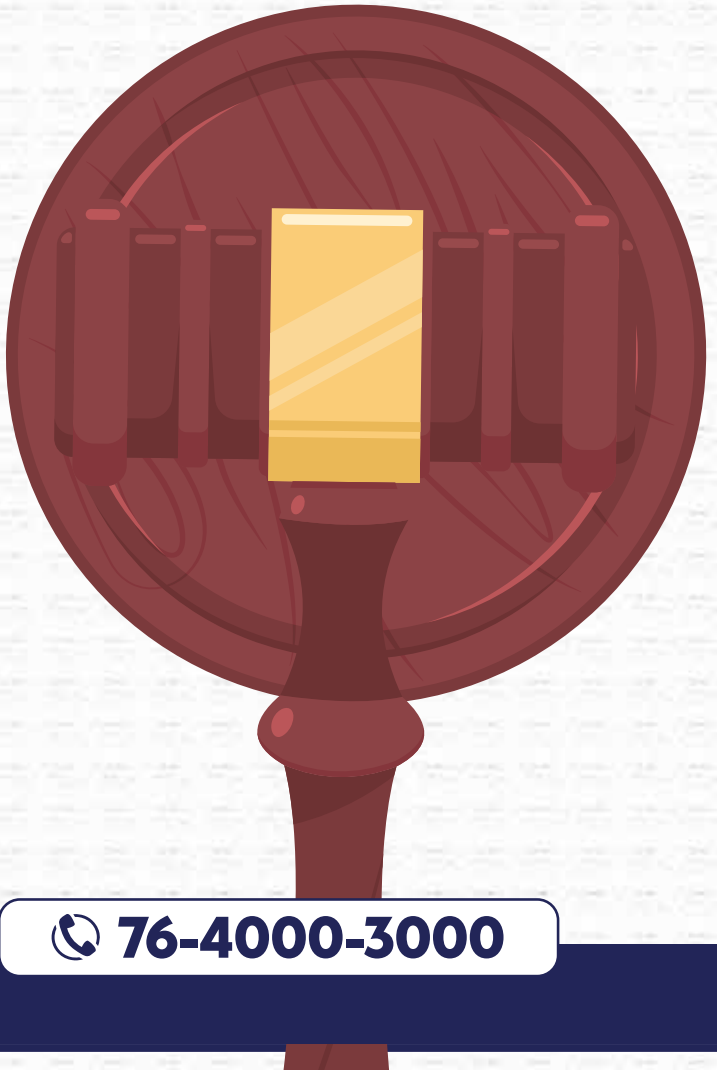

SUBJECT COVERAGE

SUBJECTS COVERED / विषय शामिल

- Minor Subjects

1 Juvenile Justice (Care and Protection of Children) Act, 2015 — किशोर न्याय (बालकों की देखरेख और संरक्षण) अधिनियम, 2015

2 Protection of Women from Domestic Violence Act, 2005 — महिलाओं का घरेलू हिंसा से संरक्षण अधिनियम, 2005

3 Arbitration and Conciliation Act, 1996 — मध्यस्थता और सुलह अधिनियम, 1996

4 Information Technology Act, 2000 — सूचना प्रौद्योगिकी अधिनियम, 2000

5 Protection of Children from Sexual Offences Act, 2012 — लैंगिक अपराधों से बालकों का संरक्षण अधिनियम, 2012

6 Arms Act, 1959 — शस्त्र अधिनियम, 1959

7 Prevention of Corruption Act, 1988 — भ्रष्टाचार निवारण अधिनियम, 1988

8 Explosives Act, 1884 — विस्फोटक अधिनियम, 1884

9 Prevention of Damage to Public Property Act, 1984 — सार्वजनिक संपत्ति को नुकसान की रोकथाम अधिनियम, 1984

10 Essential Commodities Act, 1955 — आवश्यक वस्तु अधिनियम, 1955

11 Unlawful Activities (Prevention) Act, 1967 — गैरकानूनी गतिविधियां (निवारण) अधिनियम, 1967

12 Sale of Goods Act, 1930 — वस्तु विक्रय अधिनियम, 1930

13 Indian Partnership Act, 1932 — भारतीय साझेदारी अधिनियम, 1932

14 Limitation Act, 1963 — परिसीमा अधिनियम, 1963

15 Foreigners Act, 1946 — विदेशियों का अधिनियम, 1946

16 Specific Relief Act, 1963 — विशिष्ट अनुतोष अधिनियम, 1963

17 Negotiable Instruments Act, 1881 — परक्राम्य लिखत अधिनियम, 1881

18 Registration Act, 1908 — पंजीकरण अधिनियम, 1908

- State Specific Local Laws / स्थानीय कानून

Our Faculty



Pranjal Singh

- LL.B., LL.M., Ph.D (Pursuing)
- Chancellor Gold Medalist
- 7 years of teaching experience



Nishank Agrawal

- 5+ years of Experience
- LL.B. & LL.M. (Criminal Law)
- 1000+ Students Mentore
- UGC-NET (Law) Qualified (Twice)



Rekha Rathore

- LL.B. , LL.M.
- 8 years teaching experience
- UGC-NET (Law) Qualified



Nisha Lamba

* LL.B. | M.A. (English)
* Alumna, University of Delhi
* Delhi Judicial Services (DJS) Specialist
* Judiciary & Prosecution Exam Educator



Shashank Yadav

- 7+ Years of Teaching Experience
- LL.M. (Constitutional Law)
- Mentored 1000+ Students for Judiciary and CLAT Exams



Amit Anand

- B.A. LL.B. (Hons.)
- 5+ Years of Teaching Experience
- 5000+ Students Mentored



Muskan Kesharwani

- B.A. LL.B. (Hons) , CS
- Exams Qualified: UPPCSJ Interview, MPCJ Mains, Delhi Judiciary Mains



Abhishek Bhatt

- LL.B. & LL.M.
- Ph.D. Scholar (Technology Law & AI)
- 5+ Yrs of Teaching Experience
- UGC-NET (Law) Qualified



Anand Mishra

- BA.LLB(H), LLM (Criminal Law)
- Advance Diploma in ADR
- 30+ Judges, 50+ APO Qualified under Guidance
- 7+ Years of Teaching Experience



Kajol Sharma

- M.A.(ECONOMICS)
- LL.B.
- 5+ yrs of Teaching Experience



Saumya Singh

- B.A. LL.B. (Hons.)
- LL.M. (Corporate Law)
- Digital Educator & Mentor
- Mentored 1000+ Law Aspirants



Renu Nagar

- B.A Program
- M.A (History)
- Digital Educator & content creator
- Mentored 800+ Law , UGC NET & CUET Aspirants

Our Prices

Price: ~~₹34,999~~

₹19,999

