STUDY IQ JUDICIARY

COURTROOM DRAFTING

Program

Batch-17



27th November 2026

76-4000-3000

Who Should Enroll



Law Students – LL.B. or LL.M. students seeking real-world drafting skills beyond textbooks.



Judiciary Aspirants – Prepare for court practice with strong drafting foundations.



New Advocates – Fresh law graduates looking to start independent legal practice with confidence.



Interns & Junior Advocates – Learn to draft with precision and improve your performance at law firms or chambers.



Freelancers & Legal Enthusiasts – Anyone interested in understanding legal documentation and writing impactful drafts.

Why This Course

- 80+ hours of Live + Recorded Classes
- Bilingual Classes - English & Hindi
- Certificate of Completion*
- 100+ Editable Drafts - Provided Digitally
- 200+ Landmark Judgements - Can be used in court.
- Weekend Classes and late-hour classes on weekdays as per Advocates convenience
- Litigation-focused training with Supreme Court & High Court Advocates
- Career Guidance by the experts
- Litigation-focused, not just theory
- Theory + Practical
- Hand Written Notes - English & Hindi

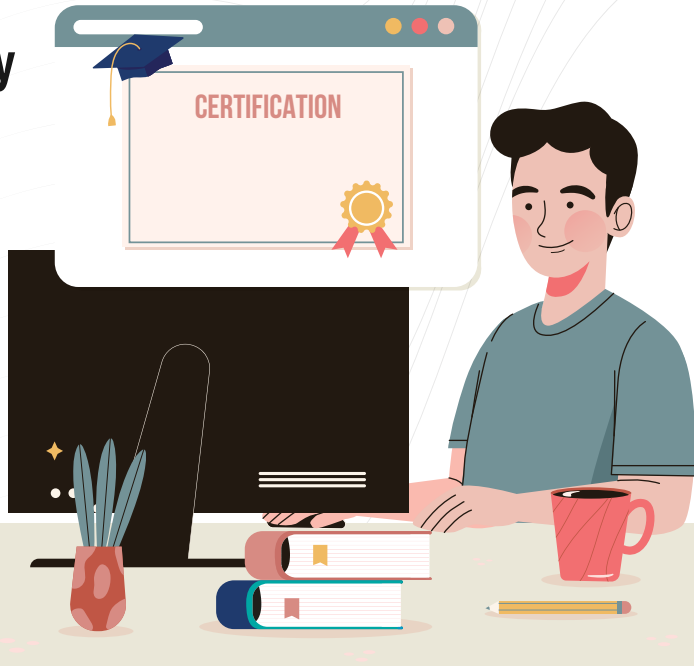

*On Attending 75% Classes

Durations

14 Weeks — Weekend Live Sessions + Recorded Modules

12 Months — VALIDITY

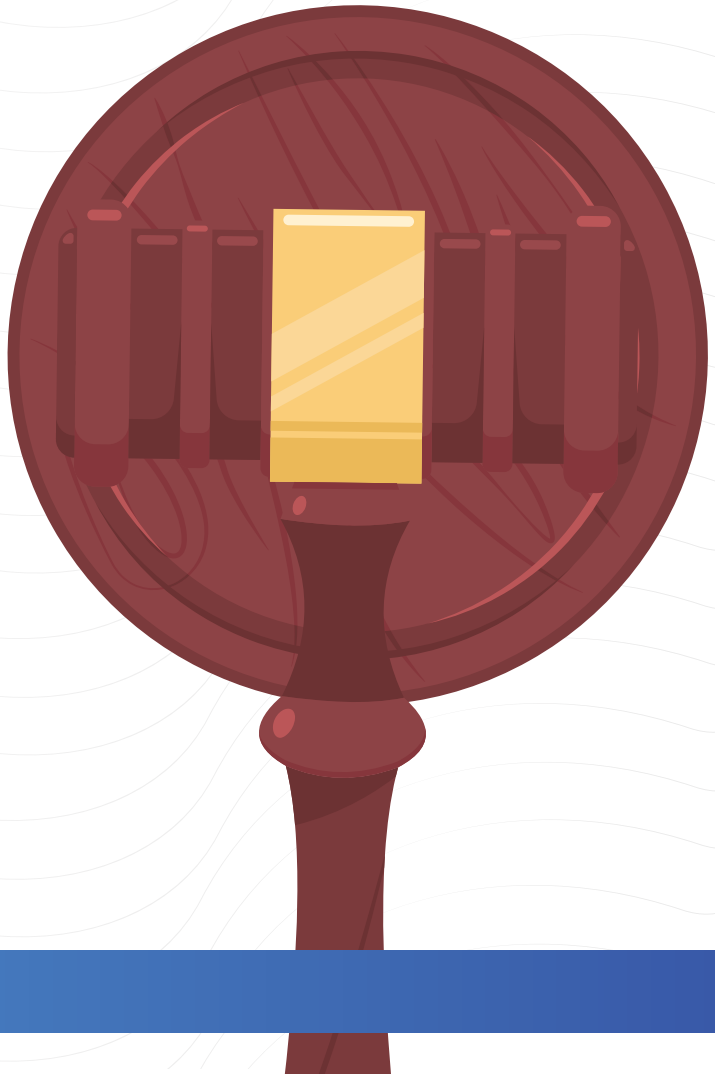

WHAT YOU'LL LEARN

Module 1

Criminal Litigation & Drafting Practice

Criminal Proceedings from FIR to Final Arguments

- Understanding FIRs, Arrest, Investigation and Charge Sheet
- Rights of the Accused and Complainant
- FIR Quashing under Section 482 CrPC / Section 528 BNSS
- Application under Section 156(3) CrPC / 173(4) BNSS
- Protest Petition Drafting
- Notice under Section 35 BNSS
- Anticipatory Bail Drafting
- Regular Bail Drafting
- Cancellation of Bail Applications
- Default Bail Applications
- Discharge Applications
- Cross FIR Strategy and Defence
- Criminal Trial Strategy
- Final Arguments Drafting
- Latest Supreme Court and High Court Criminal Law Judgments



YOU WILL LEARN TO

- Draft criminal applications independently
- Handle bail matters confidently
- Understand criminal court procedure
- Analyse criminal case files
- Prepare effective courtroom strategies



Module 2

Civil Litigation & Court Practice

Civil Suits, Pleadings and Court Proceedings

- Plaint Drafting
- Written Statement Drafting
- Order 7 Rule 11 CPC – Rejection of Plaint
- Order 6 Rule 17 CPC – Amendment of Pleadings
- Order 39 Rule 1 & 2 CPC – Temporary Injunctions
- Order 1 Rule 10 CPC – Impleadment Applications
- Summary Suits under Order 37 CPC
- Recovery Suits
- Specific Performance Suits
- Partition Suits
- Caveat Petitions
- Affidavit Drafting
- Written Arguments Drafting
- Appeals and Revisions
- Execution Proceedings



YOU WILL LEARN TO

- Draft civil cases from scratch
- Handle injunction matters
- Understand procedural strategy
- Draft pleadings used in actual courts
- Prepare civil litigation files professionally



Module 3

Family Court Litigation Practice

Matrimonial and Family Law Proceedings

- Divorce Petitions (Mutual & Contested)
- Written Statement in Divorce Proceedings
- Interim Maintenance Applications
- Permanent Maintenance Proceedings
- Domestic Violence Complaints
- Replies to Domestic Violence Cases
- Child Custody Applications
- Visitation Rights Applications
- Restitution of Conjugal Rights
- Execution of Maintenance Orders
- Transfer Petitions
- Settlement Agreements
- Recording Compromise Before Court
- Muslim Divorce & Khula Drafting
- Talaq, Mehr and Maintenance Issues
- Hindu Marriage Act Proceedings
- Family Court Procedure



YOU WILL LEARN TO

- Handle family court matters independently
- Draft matrimonial petitions and replies
- Prepare maintenance proceedings
- Conduct strategic case preparation
- Understand practical family court litigation



Module 4

Negotiable Instruments Act Practice

Complete Section 138 Litigation

- Drafting Demand Notice under Section 138 NI Act
- Reply to Legal Notice
- Complaint Case Drafting
- Affidavit Evidence
- Interim Compensation Applications
- Jurisdiction Issues
- Security Cheque Defence
- Presumptions under Sections 118 & 139
- Compounding and Settlement
- Electronic Evidence in Cheque Bounce Cases
- Latest Supreme Court Judgments



YOU WILL LEARN TO

- Handle cheque bounce matters end-to-end
- Draft notices and complaints professionally
- Develop effective defence strategies
- Understand evidentiary requirements



Module 5

Property & Conveyancing Documentation

Practical Property Documentation

- Agreement to Sell
- Sale Deed Drafting
- Lease Deed
- Rent Agreement
- General Power of Attorney (GPA)
- Special Power of Attorney (SPA)
- Mortgage Deed
- Gift Deed
- Relinquishment Deed
- Partition Deed
- Family Settlement Agreements





YOU WILL LEARN TO

- Draft legally enforceable property documents
- Understand transaction structuring
- Identify common drafting mistakes
- Handle property documentation confidently



Module 6

Limitation, Appeals & Revision Practice

Practical Application of Limitation Law

- Computation of Limitation
- Limitation in Civil Matters
- Limitation in Criminal Matters
- Section 5 Limitation Act
- Condonation of Delay Applications
- Limitation in Appeals and Revisions
- Limitation in NI Act Cases
- Limitation in Execution Proceedings
- Exclusion of Time
- Sufficient Cause Principles
- Objections to Barred Suits
- Written Arguments on Limitation



YOU WILL LEARN TO

- Calculate limitation accurately
- Draft delay condonation applications
- Identify maintainability issues
- Handle appellate proceedings effectively

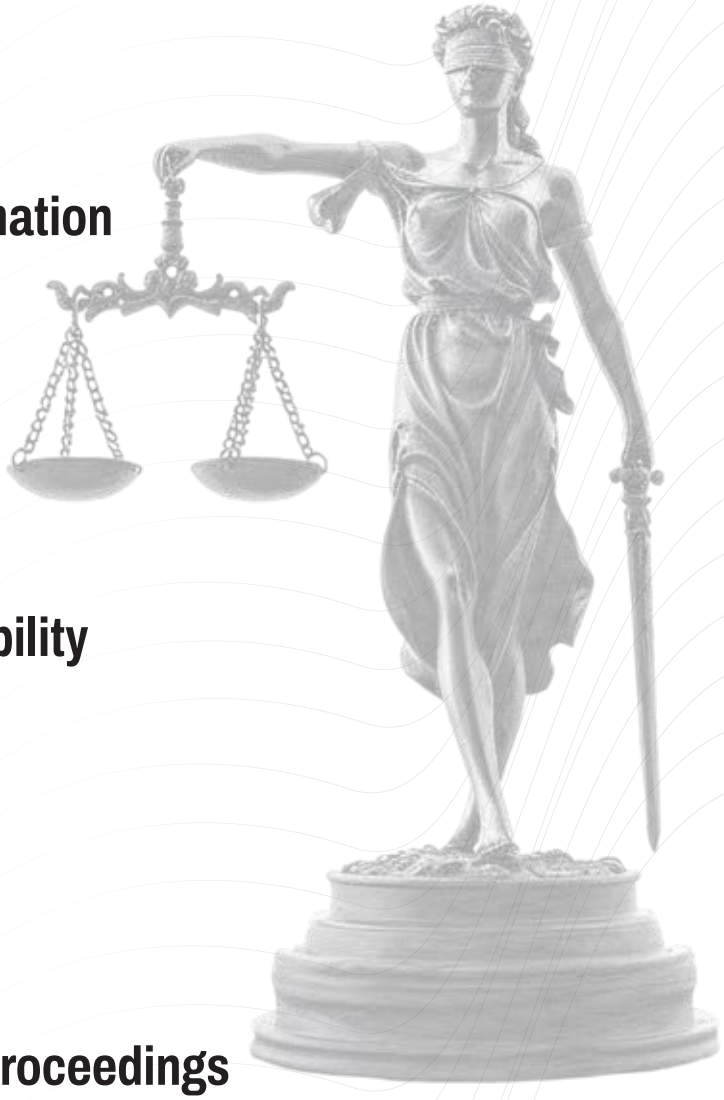

Module 7

Courtroom Advocacy & Litigation Skills

Learn How Litigation Actually Works

- How to Argue Bail Matters
- How to Address Judges
- Courtroom Etiquettes
- Courtroom Behaviour and Professionalism
- Structuring Oral Arguments
- Handling Judicial Questions
- Reading Court Orders
- Daily Order Sheet Analysis
- Understanding Cause Lists
- Litigation Strategy Sessions
- Real Case File Analysis
- Practical Advocacy Training
- Common Mistakes Made by Junior Advocates



YOU WILL LEARN TO



Present matters confidently before courts



Understand courtroom functioning



Improve oral advocacy skills



Build litigation confidence

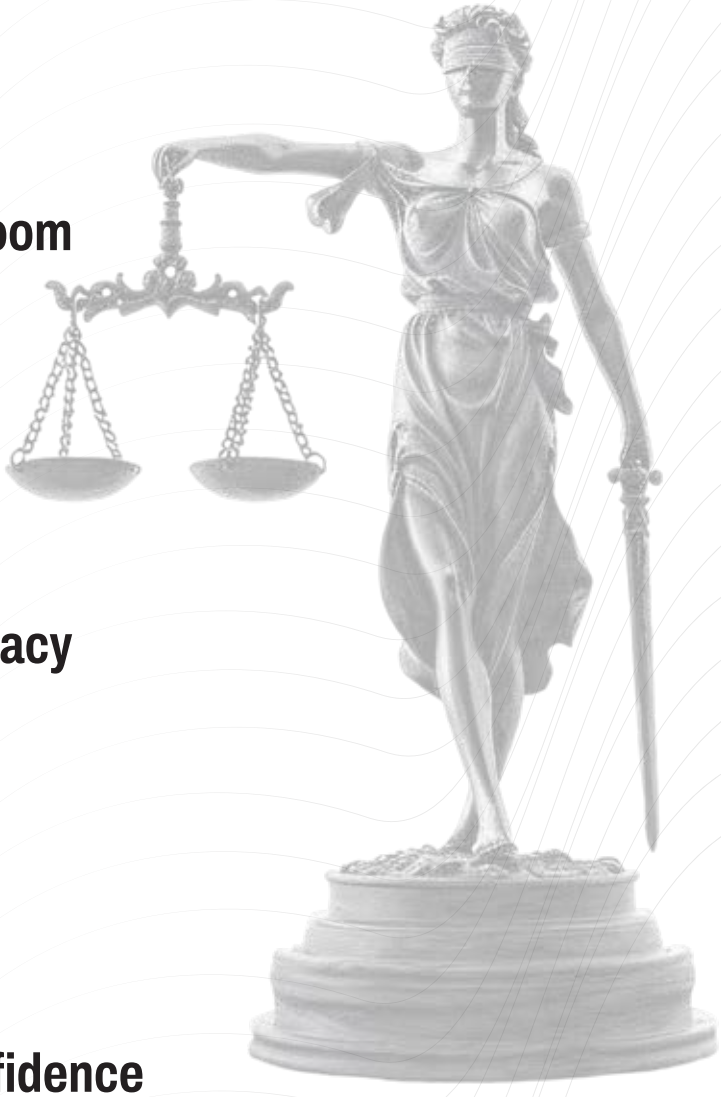

Module 8

Filing, Registry & Court Procedure

Practical Court Operations

- Filing of Civil Cases
- Filing of Criminal Cases
- Vakalatnama Preparation
- Court Fee Calculation
- Affidavit Verification
- Annexure Preparation
- Registry Objections
- Defect Removal Process
- E-Filing Basics
- High Court Filing Procedures
- Court Record Management



YOU WILL LEARN TO



Handle filing work independently



Remove registry objections efficiently



Prepare court-ready files



Understand procedural compliance



Module 9

Client Handling & Independent Practice

Professional Skills Every Advocate Needs

- Client Interview Techniques
- Client Conference Practice
- Fact Collection Methods
- Case Assessment Techniques
- Legal Fee Structuring
- Professional Communication
- Chamber Management
- Office Setup for New Advocates
- Building Referral Networks
- Professional Ethics
- Independent Practice Roadmap



YOU WILL LEARN TO



Conduct client meetings professionally



Build long-term client relationships



Manage cases efficiently



Start independent legal practice confidently



Module 10

Legal Technology & AI for Advocates

Modern Litigation Tools

- AI Assisted Drafting
- Legal Research Using AI
- Judgment Summarisation Techniques
- Case Law Research Methods
- Legal Prompt Engineering
- Productivity Tools for Lawyers
- Document Management Systems
- Ethical Use of AI in Legal Practice



YOU WILL LEARN TO

- Save research and drafting time
- Improve productivity
- Use AI responsibly in legal practice
- Stay future-ready as an advocate



Weekly Litigation Problem Solving Sessions

Mentored by:



Manu Pratap
Practicing Advocate
at Delhi High Court



Nishank Agrawal
LL.B. & LL.M.(Criminal Law)
1000+ Students Mentored



Guest Advocates
Practicing Advocate
AOR at Supreme Court

Our Price

Price: ~~₹24,999/-~~

14,999

For registration or queries, contact:

76-4000-3000

contact@studyiq.com

